



BREAKFAST CLUB

Next Meeting: November 15, 2013
Program: Anita Messerschmidt

ATTENDING...

Carroll Bennink
Bill Breckenridge
Jim Harrington
Dave Harrison

John Hunter
Kurt Johnson
Dan Kneeskern
Sam Kraus

Brenda Roe-Weaver
Kyle Rohlk
Dave Smetzer
Phil Stanislav

Al Suckow
Steve Vaught
Jonathan Woods

WE MISSED...

Ernie Barnes*
Wayne Bruns*

Marv Fisher*
Jake Joseph

Anita Messerschmidt*
Karen Novak

Jeff Sharpe
Doug West*

**excused*

CLUB NEWS

- ☞ **Guest...** Jim Harrington invited our speaker for the morning, Ben Rempe.
- ☞ **Good Bye...** Our newest member, Patrick Brown, is transferring back to Arizona to be closer to his elderly mother and therefore resigning from the club. Good luck, Patrick. We hardly knew ye.
- ☞ **Social Events...** Two members are interested in the DMAACC dinner on November 21 featuring Puerto Rican dishes. Contact Wayne ASAP if you are interested in attending.
Invitations have been sent for our Holiday Brunch on Sunday, December 1. Contact Wayne by November 25 with your choice of entree: filet mignon, rosemary chicken, or salmon filet. Time is running out.
- ☞ **Road Trip...** For our December 6 meeting, Dave Harrison has arranged our first off-site meeting in quite a while. We will be meeting at the new buildings Dave's company designed at the Iowa Correctional Institution for Women in Mitchellville. Directions and maps are attached. Google estimates it's about 22 minutes from downtown so plan your travel time accordingly. Please RSVP with Dave so he'll know how much breakfast to purchase.

PROGRAM

Filling in at the last minute for a resigning Patrick Brown, Jim Harrington found a replacement speaker in Ben Rempe.

Ben is Vice President of Business Development for TMG Financial Services. TMG (The Members Group) is part of Affiliates Management Company which is owned by the Iowa Credit Union League to serve their member credit unions and more.

His group issues credit cards of the Visa variety. They are growing very quickly. In fact, they recently made the Fortune 500 list of fastest-growing companies.

Part of Ben's presentation focused on the new chip-enabled, credit cards that must be in service by 2015. Europay MasterCard Visa (EMV) cards will require new reader terminals in addition to issuing new cards - not a cheap proposition. They will, however, be much more secure than current cards.

Thanks, Jim and Ben, for filling in on short notice and for an interesting program.

REMINDER!!		
Future Programs		
December 6	Dave Harrison	
December 20	John Hunter	
January 3	Brenda Roe-Weaver	

I-80 west to the Mitchellville exit (149). Turn south (right) onto 112th Street. Continue due south. Street turns into Cotton Avenue NW. Pass through a 4-way stop and another stop sign before entering new road to the new part of the prison.

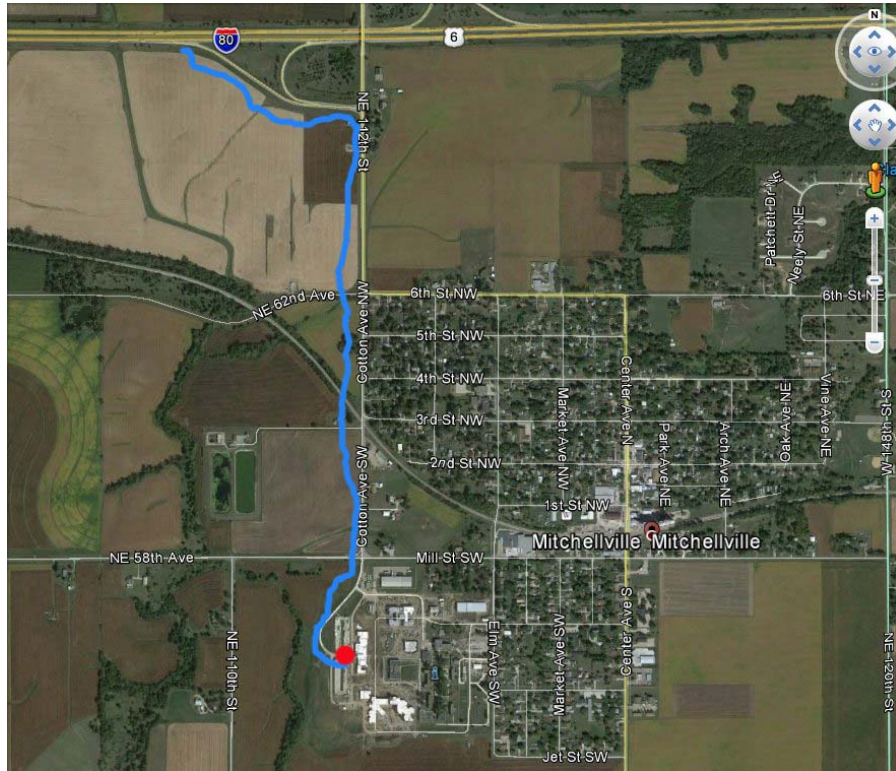

Enhanced view of the new part of the prison we will be touring. Park in the main lot (red dot).

